P.A. Nehring Preserve

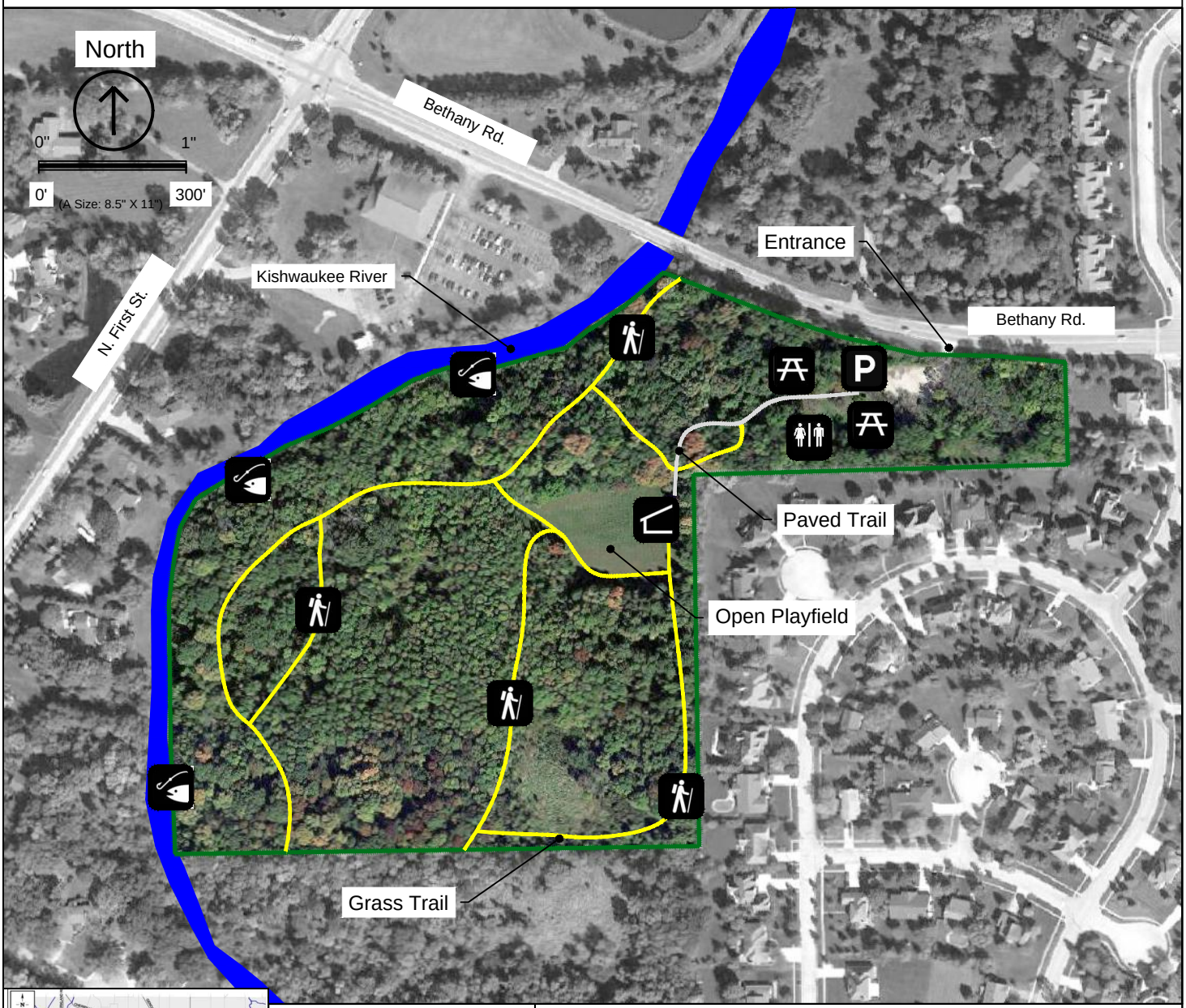

P.A. Nehring Forest Preserve
(28 Acres)
380 Bethany Rd.
DeKalb, IL 60115
815-895-7191

FACILITIES AND RECREATION

- Handicap Access
- Hiking / Fishing
- Picnic Areas
- Cross Country Skiing
- Open Playfield
- Open Air Shelter
- Restrooms / Water

DeKalb County Forest Preserve
www.dekalbcounty.org/Forest/forest_preserve.html

LEGEND

- Parking
- Hiking
- Fishing
- Restrooms
- Shelter (Open Air)
- Picnic Area
- Paved Trail
- Grass Trail in Forest, Stream and Wetland Habitat

Emergency: Call 911. Non-emergency Public Safety Issue: Call 815.895.2155

3PG Design LLC 3.12.2013