Prairie Oaks Forest Preserve

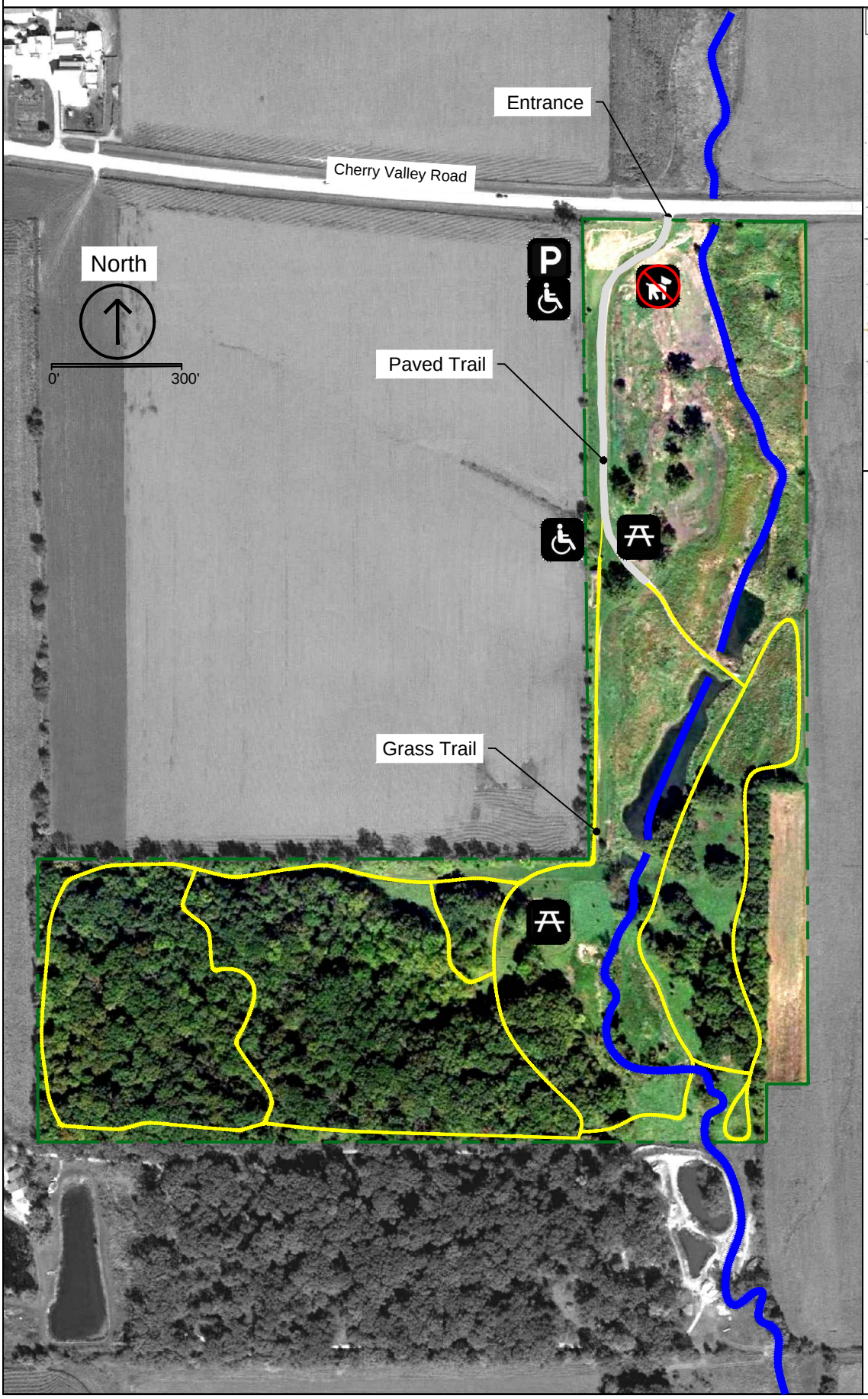

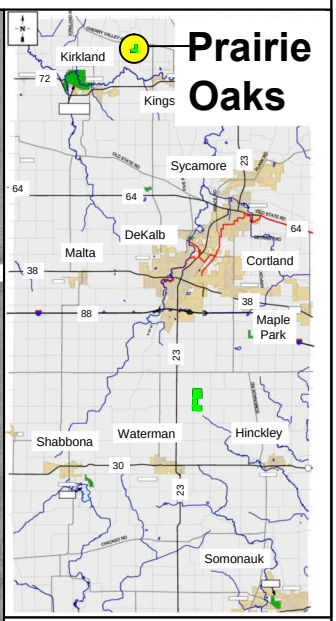

DeKalb County Forest Preserve

www.dekalbcounty.org/Forest/forest_preserve.html

Prairie Oaks Forest Preserve
(43 Acres)
7535 Cherry Valley Rd.
Kingston, IL 60145
815-895-7191

FACILITIES AND RECREATION

- Handicap Access
- Cross Country Skiing
- Hiking
- Picnic Areas

LEGEND

- Parking
- Hiking
- Picnic Area
- No Dogs
- Paved Trail
- Grass Trail in Prairie, Oak Savannah, Forest, Stream, Wetland and Fen Habitat

Emergency: Call 911. Non-emergency Public Safety Issue: Call 815.895.2155

3PG Design LLC 3.12.2013