HINCKLEY CURRENT LAND USE

INFORMATION MANAGEMENT OFFICE
DEKALB COUNTY GOVERNMENT
110 E SYCAMORE ST
SYCAMORE, IL 60178
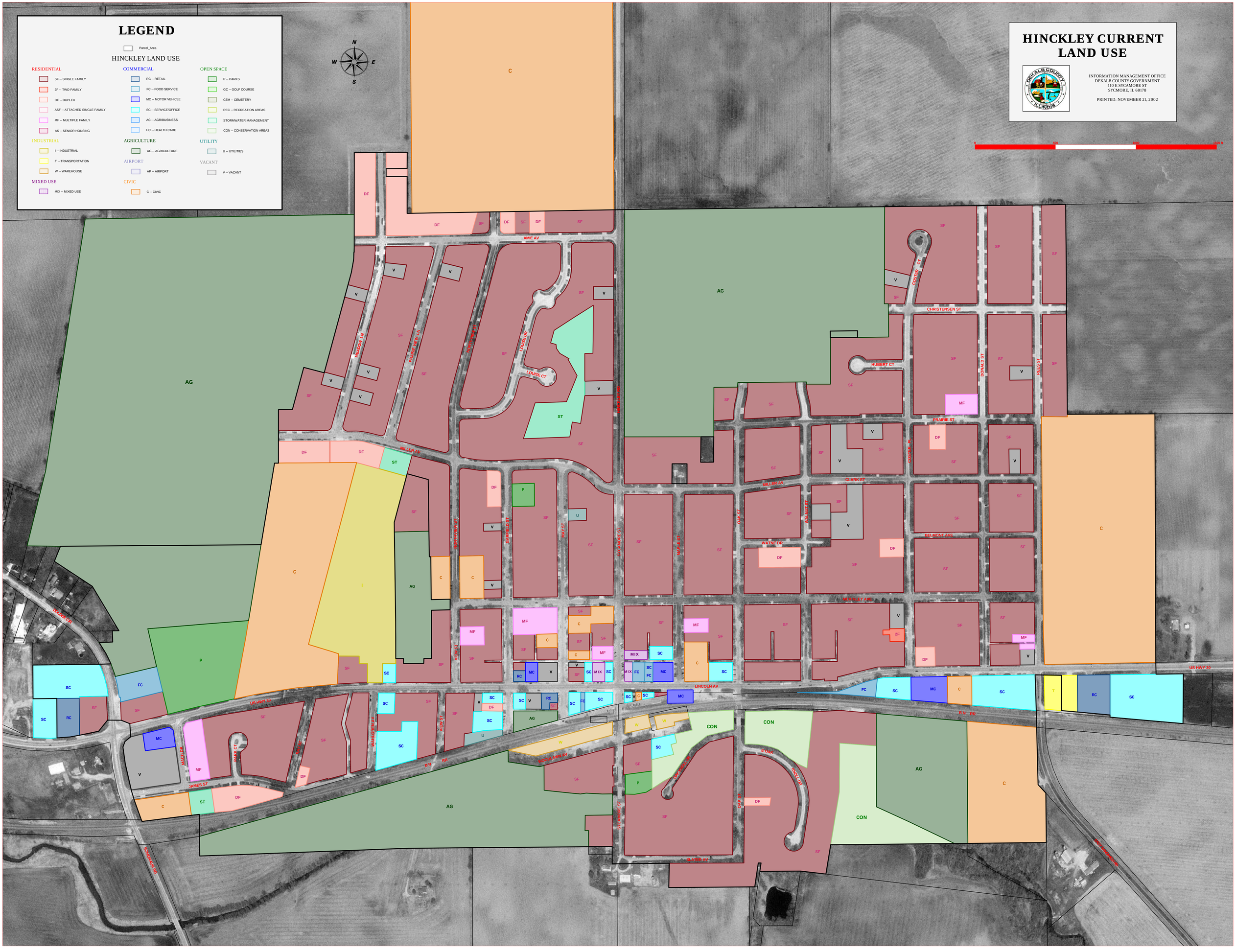
PRINTED: NOVEMBER 21, 2002