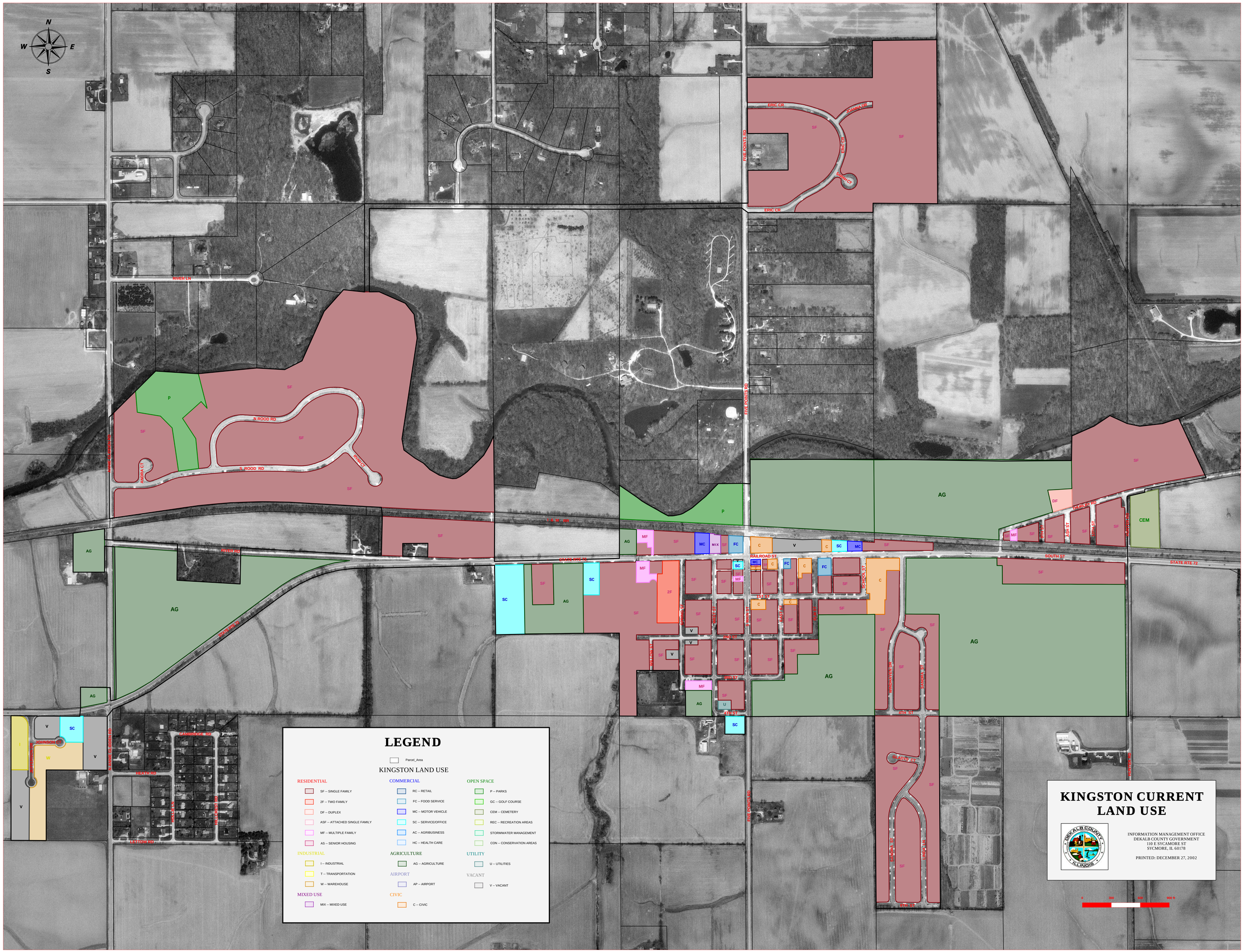

N
W
E
S
ERIC CR
JOANNA DR
SARAH CT
FIVE POINTS RD
RIVER LN
N ROOD RD
S ROOD RD
RYAN CT
ANDRA CT
RIVER RD
STATE RTE 72
RAILROAD ST
SOUTH ST
THURLEY RD
SCHOOL ST
WINDHAVEN DR
SANDRA ST
GLADYS CT
LINDA LN
JOHNSON CT
CAMBRIDGE RD
HEATH RD
LEFTOW RD
SF
P
AG
CEM
DF
MF
MC
MIX
FC
C
V
SC
2F
U
I
W
LEGEND
Parcel_Area
KINGSTON LAND USE
RESIDENTIAL
SF -- SINGLE FAMILY
2F -- TWO FAMILY
DF -- DUPLEX
ASF -- ATTACHED SINGLE FAMILY
MF -- MULTIPLE FAMILY
AS -- SENIOR HOUSING
INDUSTRIAL
I -- INDUSTRIAL
T -- TRANSPORTATION
W -- WAREHOUSE
MIXED USE
MIX -- MIXED USE
COMMERCIAL
RC -- RETAIL
FC -- FOOD SERVICE
MC -- MOTOR VEHICLE
SC -- SERVICE/OFFICE
AC -- AGRIBUSINESS
HC -- HEALTH CARE
AGRICULTURE
AG -- AGRICULTURE
AIRPORT
AP -- AIRPORT
CIVIC
C -- CIVIC
OPEN SPACE
P -- PARKS
GC -- GOLF COURSE
CEM -- CEMETERY
REC -- RECREATION AREAS
STORMWATER MANAGEMENT
CON -- CONSERVATION AREAS
UTILITY
U -- UTILITIES
VACANT
V -- VACANT
KINGSTON CURRENT LAND USE
DEKALB COUNTY ILLINOIS
INFORMATION MANAGEMENT OFFICE
DEKALB COUNTY GOVERNMENT
110 E SYCAMORE ST
SYCMORE, IL 60178
PRINTED: DECEMBER 27, 2002
0
300
600
900 ft