

E-1-F 4-C-1 ▼ 4-C-2 ▼ 4-C-3 ▼ 4-C-4 ▼ 4-C-5 ▼ 4-C-6 ▼ 5-A-1 ▼ 5-A-2 ▼ 5-A-3 ▼ 5-A-4 ▼ 5-A-5 ▼ 5-A-6 ▼ 5-

E-2-A
E-2-B
E-2-C
E-2-D
E-2-E
E-2-F
E-3-A
E-3-B
E-3-C
E-3-D
E-3-E
E-3-F
F-1-A
F-1-B
F-1-C
F-1-D
F-1-E
F-1-F

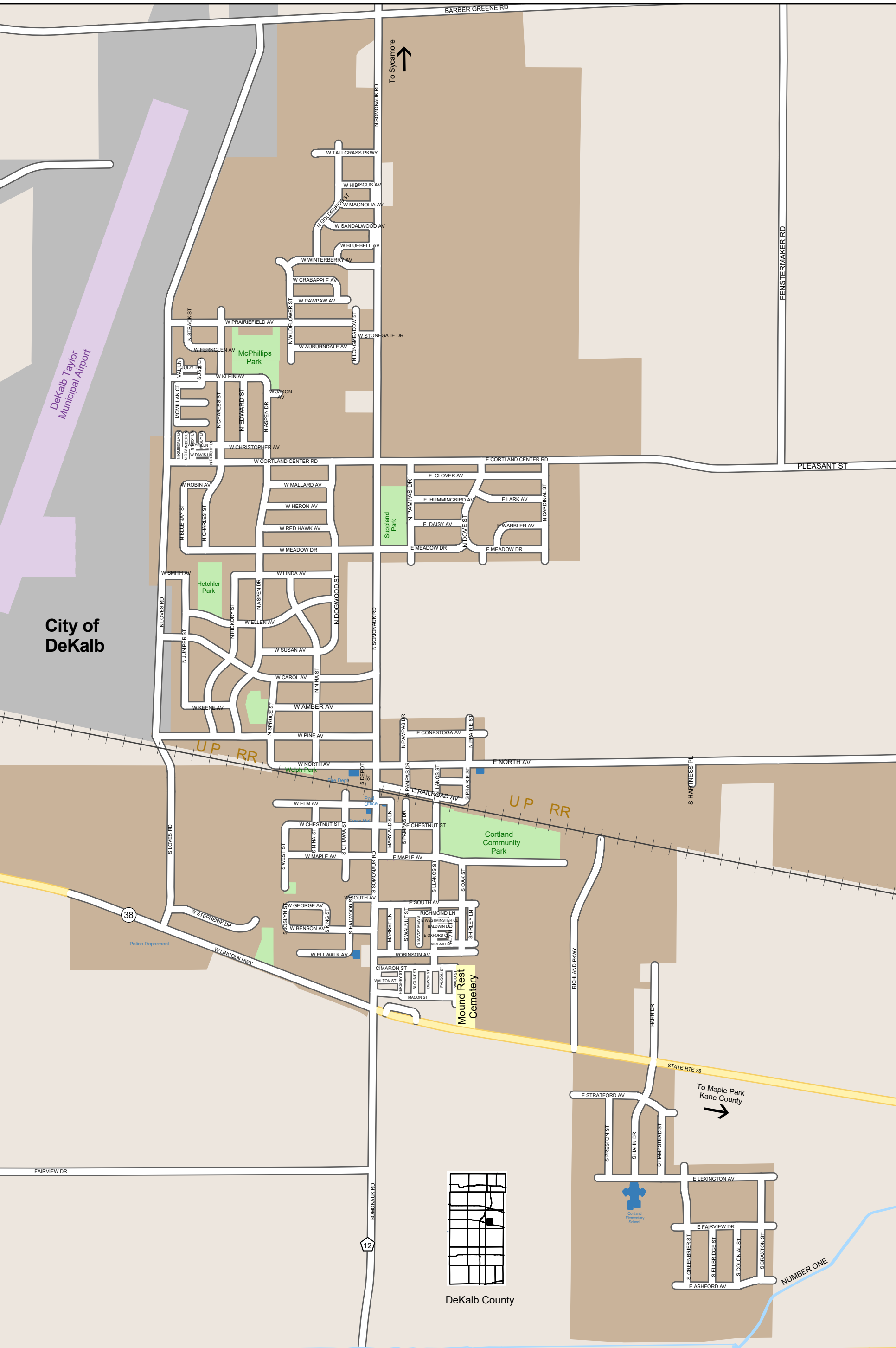

City of DeKalb

DEKALB COUNTY
ILLINOIS

Information Management Office
200 North Main Street
Sycamore, IL 60178
www.dekalbcounty.org

Town of Cortland

www.cortlandil.org
Pop. 4,398

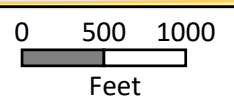

Population data is from 2020 U.S. Census

Updated: March 2022 BH
Printed: March 2022





Town of Cortland Street Index

Updated: March 2022

W Amber Av	4-C-5 & E-3-D	S Joslyn St	4-C-5 & F-1-A	N Spruce St	4-C-5 & E-3-D
Ashford Av	5-A-4 & F-1-E	Judy Ln	4-C-4 & E-2-E	State Rte 38	5-A-4 & F-1-C
N Aspen Dr	4-C-5 & E-2-F	N Juniper St	4-C-3 & E-3-C	W Stephenie Dr	4-C-4 & F-1-A
N Aspen Dr	4-C-5 & E-3-B	W Keene Av	4-C-4 & E-3-D	W Stonegate Dr	4-C-6 & E-2-E
W Auburndale Av	4-C-5 & E-2-E	N Kimberly Ln	4-C-3 & E-2-F	N Strack St	4-C-4 & E-2-E
Baldwin Ln	5-A-1 & F-1-A	W Klein Av	4-C-4 & E-2-E	Stratford Av	5-A-3 & F-1-C
Barber Greene Rd	4-C-5 & E-2-A	W Kyra Ln	4-C-4 & E-2-F	W Susan Av	4-C-5 & E-3-C
Blount St	5-A-1 & F-1-A	E Lark Av	5-A-2 & E-3-A	Susie Ln	4-C-4 & E-2-E
N Blue Jay St	4-C-3 & E-3-A	Lexington Av	5-A-5 & F-1-D	W Tallgrass Pkwy	4-C-5 & E-2-B
W Bluebell Av	4-C-6 & E-2-D	W Lincoln Hwy	4-C-4 & F-1-A	N Troy Ln	4-C-4 & E-2-F
Braxton St	5-A-5 & F-1-E	W Linda Av	4-C-5 & E-3-B	Val Ln	4-C-3 & E-2-E
N Cardinal St	5-A-2 & E-3-A	S Llanos St	5-A-1 & E-3-F	Waco St	5-A-1 & F-1-B
W Carol Av	4-C-5 & E-3-C	N Longmeadow St	4-C-6 & E-2-E	S Walnut St	4-C-6 & F-1-A
N Charles St	4-C-4 & E-2-F	N Loves Rd	4-C-3 & E-3-B	Walton St	4-C-6 & F-1-A
N Charles St	4-C-4 & E-3-A	S Loves Rd	4-C-3 & E-3-E	E Warbler Av	5-A-2 & E-3-A
E Chestnut St	5-A-1 & E-3-E	Macon St	5-A-1 & F-1-B	S West St	4-C-5 & E-3-F
W Chestnut St	4-C-5 & E-3-E	W Magnolia Av	4-C-6 & E-2-C	E Westminster Cl	5-A-1 & F-1-A
W Christopher Av	4-C-4 & E-2-F	W Mallard Av	4-C-5 & E-3-A	N Wildflower St	4-C-5 & E-2-E
Cimaron St	4-C-6 & F-1-A	E Maple Av	4-C-6 & E-3-F	W Winterberry Av	4-C-5 & E-2-D
E Clover Av	5-A-1 & E-3-A	W Maple Av	4-C-5 & E-3-F		
Colonial St	5-A-5 & F-1-E	Market Ln	4-C-6 & F-1-A		
E Conestoga Av	5-A-1 & E-3-D	Mary Aldis Ln	4-C-6 & E-3-E		
E Cortland Center Rd	5-A-2 & E-3-A	Mcmillan Ct	4-C-3 & E-2-F		
W Cortland Center Rd	4-C-5 & E-3-A	E Meadow Dr	5-A-1 & E-3-B		
W Crabapple Av	4-C-5 & E-2-D	E Meadow Dr	5-A-2 & E-3-B		
E Daisy Av	5-A-1 & E-3-A	W Meadow Dr	4-C-5 & E-3-B		
W Davis Ln	4-C-4 & E-2-F	N Nina St	4-C-5 & E-3-C		
S Depot St	4-C-6 & E-3-E	E North Av	5-A-2 & E-3-E		
Devon St	5-A-1 & F-1-A	W North Av	4-C-5 & E-3-E		
N Dogwood St	4-C-6 & E-3-B	S Oak St	5-A-1 & E-3-F		
N Dove St	5-A-1 & E-3-A	E Oxford Cl	5-A-1 & F-1-A		
N Edward St	4-C-4 & E-2-F	N Pampas Dr	4-C-6 & E-3-A		
Ellbridge St	5-A-5 & F-1-E	N Pampas Dr	4-C-6 & E-3-D		
W Ellen Av	4-C-4 & E-3-C	S Pampas Dr	4-C-6 & E-3-E		
W Ellwalk Av	4-C-5 & F-1-A	W Pawpaw Av	4-C-5 & E-2-D		
W Elm Av	4-C-5 & E-3-E	W Pine Av	4-C-5 & E-3-D		
Fairfax Ln	5-A-1 & F-1-A	Pleasant St	5-A-6 & E-3-A		
Fairview Dr	4-C-3 & F-1-D	N Prairie St	5-A-1 & E-3-D		
Fairview Dr	5-A-5 & F-1-E	S Prairie St	5-A-1 & E-3-E		
Falcon St	5-A-1 & F-1-A	W Prairiefield Av	4-C-4 & E-2-E		
Fenstermaker Rd	5-A-6 & E-2-D	Preston St	5-A-3 & F-1-D		
W Fernglen Av	4-C-4 & E-2-E	Princeton Ct	5-A-1 & F-1-A		
W George Av	4-C-5 & E-3-F	E Railroad Av	5-A-1 & E-3-E		
Georgetown Ct	5-A-1 & F-1-A	W Red Hawk Av	4-C-5 & E-3-A		
N Goldenrod St	4-C-5 & E-2-C	Richland Pkwy	5-A-3 & F-1-A		
N Grainger Ln	4-C-3 & E-2-F	Richmond Ln	5-A-1 & F-1-A		
Greenbrier St	5-A-4 & F-1-E	W Robin Av	4-C-4 & E-3-A		
N Guy Ln	4-C-4 & E-2-F	Robinson Av	4-C-6 & F-1-A		
Hahn Dr	5-A-4 & F-1-B	N Roloff Ln	4-C-4 & E-2-F		
Hahn Dr	5-A-4 & F-1-D	W Sandalwood Av	4-C-5 & E-2-C		
S Halwood St	4-C-5 & E-3-F	S Savoy Mews	5-A-1 & F-1-A		
Hampstead St	5-A-4 & F-1-D	Shirley Ln	5-A-1 & F-1-A		
W Heron Av	4-C-5 & E-3-A	W Smith Av	4-C-3 & E-3-B		
Hershey St	4-C-6 & F-1-A	N Somonauk Rd	4-C-6 & E-2-D		
W Hibiscus Av	4-C-6 & E-2-C	N Somonauk Rd	4-C-6 & E-3-C		
N Hickory St	4-C-4 & E-3-C	S Somonauk Rd	4-C-6 & E-3-F		
E Hummingbird Av	5-A-1 & E-3-A	Somonauk Rd	4-C-6 & F-1-C		
W Jason Av	4-C-5 & E-2-F	E South Av	5-A-1 & E-3-F		