

# PROPOSED EXHIBIT OF GENOA ROAD SOLAR II

PART OF SECTION 3, TOWNSHIP 42 NORTH, RANGE 4 EAST OF THE THIRD PRINCIPAL MERIDIAN, IN KINGSTON TOWNSHIP, DEKALB COUNTY, ILLINOIS

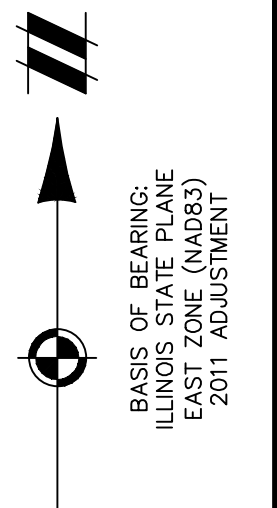

**Know what's below.  
Call before you dig.**

THE LOCATIONS OF EXISTING UNDERGROUND UTILITIES ARE SHOWN IN AN APPROXIMATE WAY ONLY AND HAVE NOT BEEN INDEPENDENTLY VERIFIED BY THE OWNER OR ITS REPRESENTATIVE. THE CONTRACTOR SHALL DETERMINE THE EXACT LOCATION OF ALL EXISTING UTILITIES BEFORE COMMENCING WORK, AND AGREES TO BE FULLY RESPONSIBLE FOR ANY AND ALL DAMAGES WHICH MIGHT BE OCCASIONED BY THE CONTRACTOR'S FAILURE TO EXACTLY LOCATE AND PRESERVE ANY AND ALL UNDERGROUND UTILITIES.

NOTICE: CONSTRUCTION SITE SAFETY IS THE SOLE RESPONSIBILITY OF THE CONTRACTOR. NEITHER THE OWNER NOR THE ENGINEER SHALL BE EXPECTED TO ASSUME ANY RESPONSIBILITY FOR SAFETY OF THE WORK OF PERSONS ENGAGED IN THE WORK, OF ANY NEARBY STRUCTURES, OR OF ANY OTHER PERSONS.

COPYRIGHT © 2022 ATWELL LLC. NO REPRODUCTION SHALL BE MADE WITHOUT THE PRIOR WRITTEN CONSENT OF ATWELL LLC.

ATWELL

866.850.4200 [www.atwell-group.com](http://www.atwell-group.com)  
 1245 EAST DEER ROAD, SUITE 100  
 NAPEEVILLE, IL 60063  
 DESIGN FIRM #184-005876

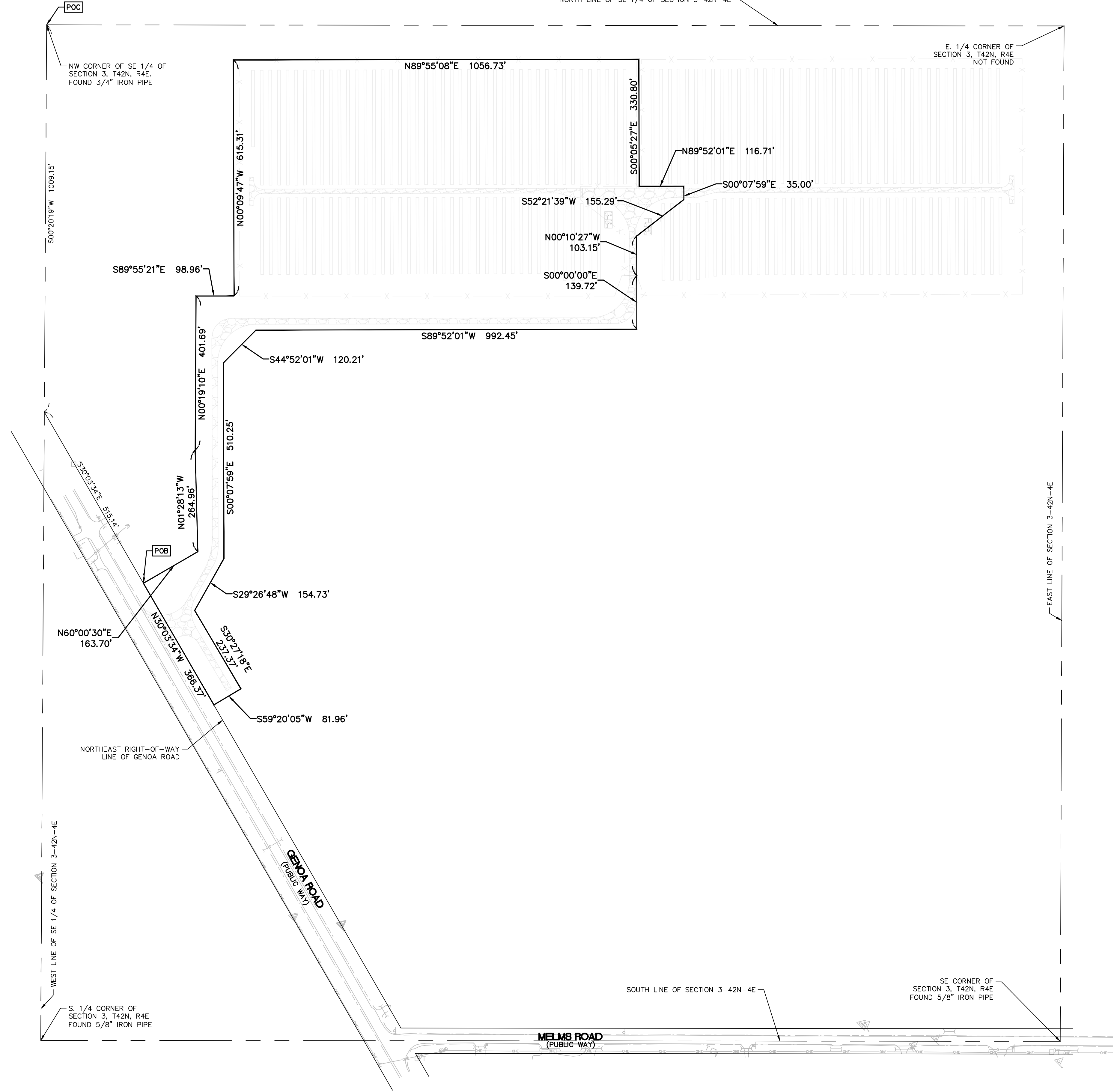

### GENOA ROAD SOLAR II PROPOSED LEGAL DESCRIPTION

THAT PART OF THE SOUTHEAST QUARTER OF SECTION 3, TOWNSHIP 42 NORTH, RANGE 4 EAST OF THE THIRD PRINCIPAL MERIDIAN, KINGSTON TOWNSHIP, DEKALB COUNTY, ILLINOIS, DESCRIBED AS FOLLOWS:

COMMENCING AT THE NORTHWEST CORNER OF SAID SOUTHEAST QUARTER; THENCE SOUTH 0°20'19\"/>

CONTAINING 19.419± ACRES (845,902± SQ. FT.)

### GENERAL NOTES:

- COMPARE ALL DISTANCES AND POINTS IN FIELD AND REPORT ANY DISCREPANCIES IN SAME TO SURVEYOR AT ONCE.
- NO DIMENSIONS SHOULD BE ASSUMED BY SCALING.

### LEGEND

	EXISTING SECTION CORNER
	FOUND SURVEY MONUMENT
	BOUNDARY LINE
	BOUNDARY ADJACENT / ROW LINE
	SECTION LINE

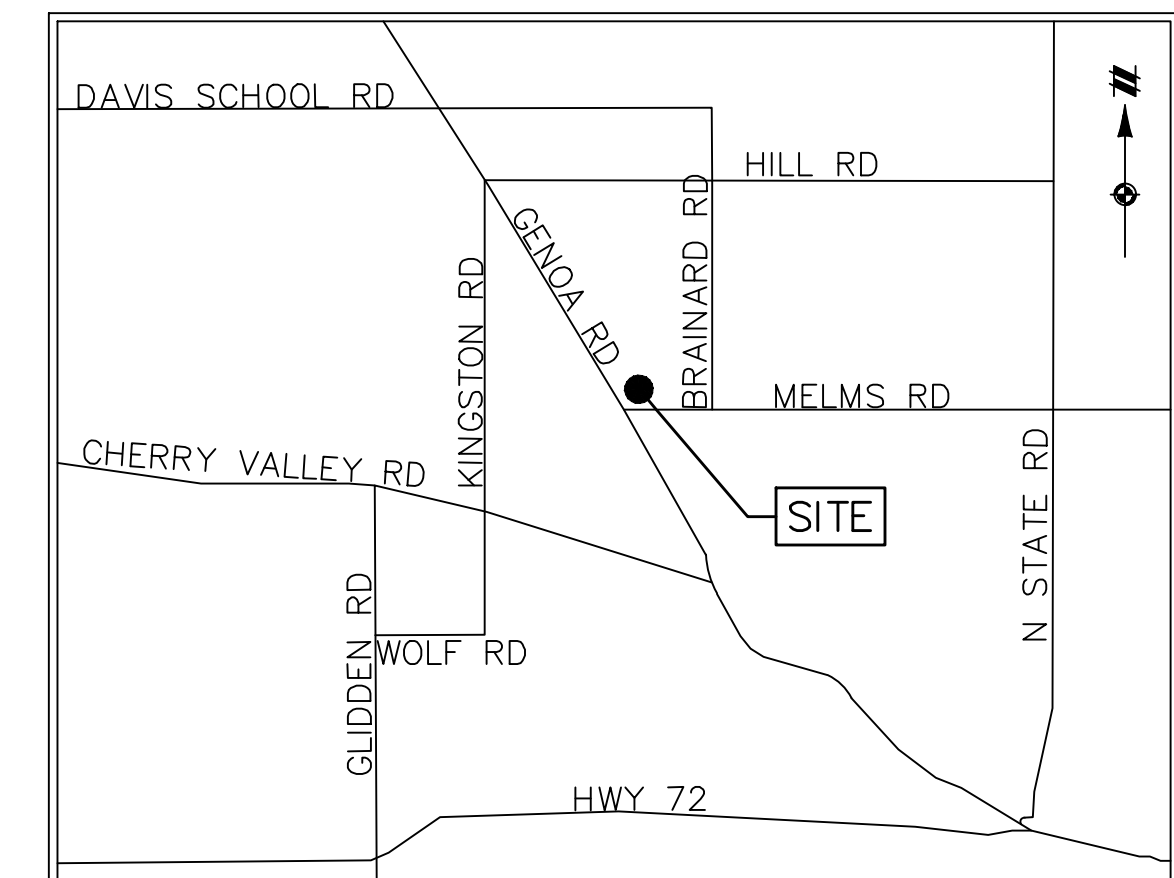

*VICINITY MAP  
NOT TO SCALE*

CLIENT	NEXAMP SOLAR ENERGY SOLUTIONS
TOWN	TOWNSHIP
RANGE	COUNTY
SECTION	ILLINOIS

DATE 05/13/2022

REVISIONS

SCALE 0 75 150  
1" = 150 FEET

DR. SEA | CH. KOA

P.M. K. ALLRED

BOOK: 208

JOB 18002311  
SHEET NO.  
**1 OF 1**