

RESTROOM ACCESSIBILITY SIGNAGE

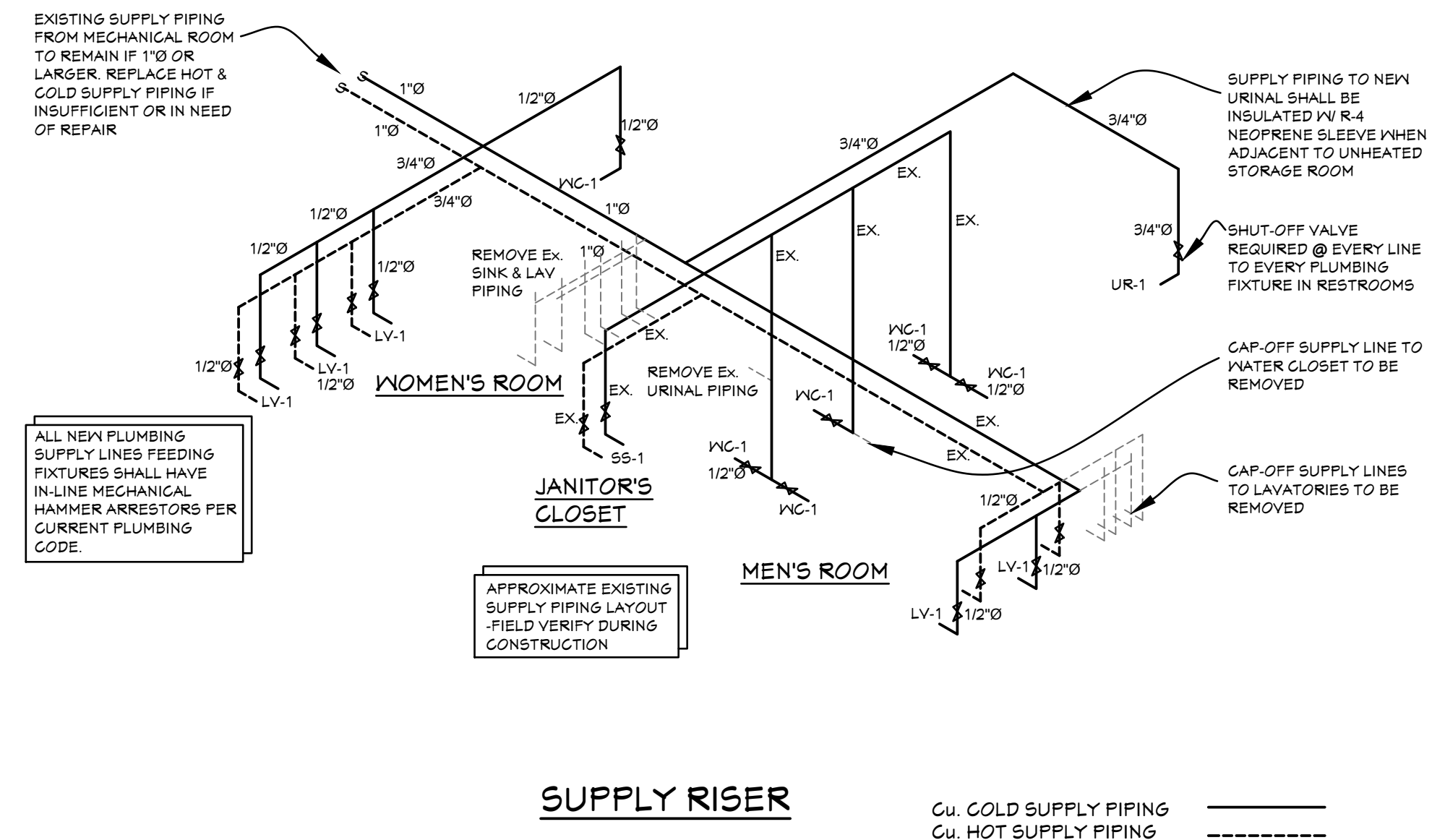

PLUMBING RISER DIAGRAMS

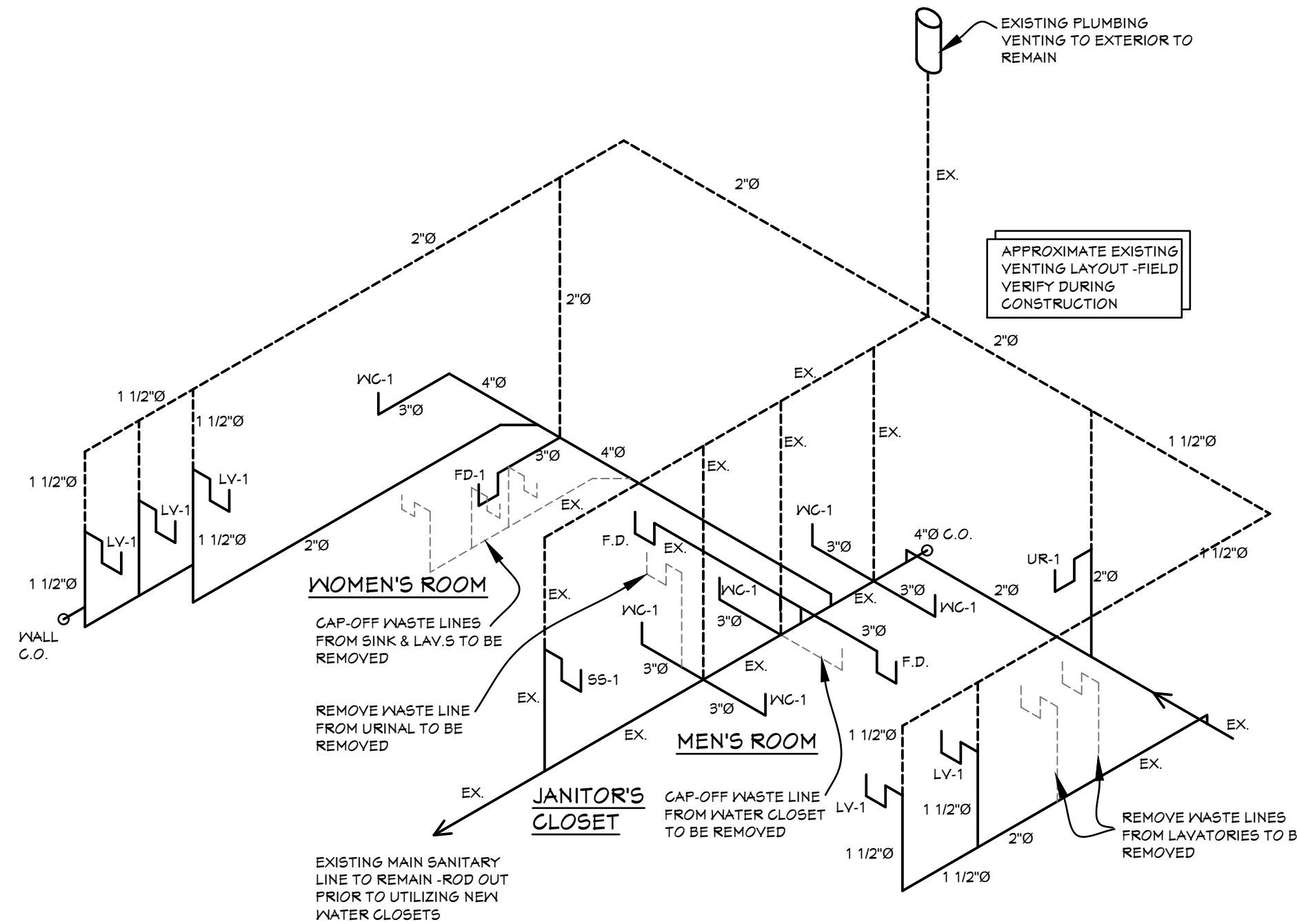
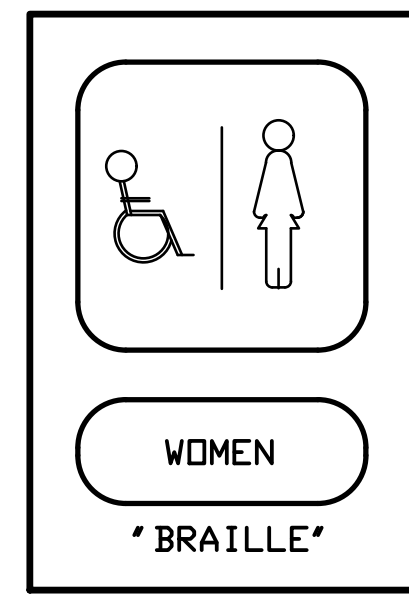
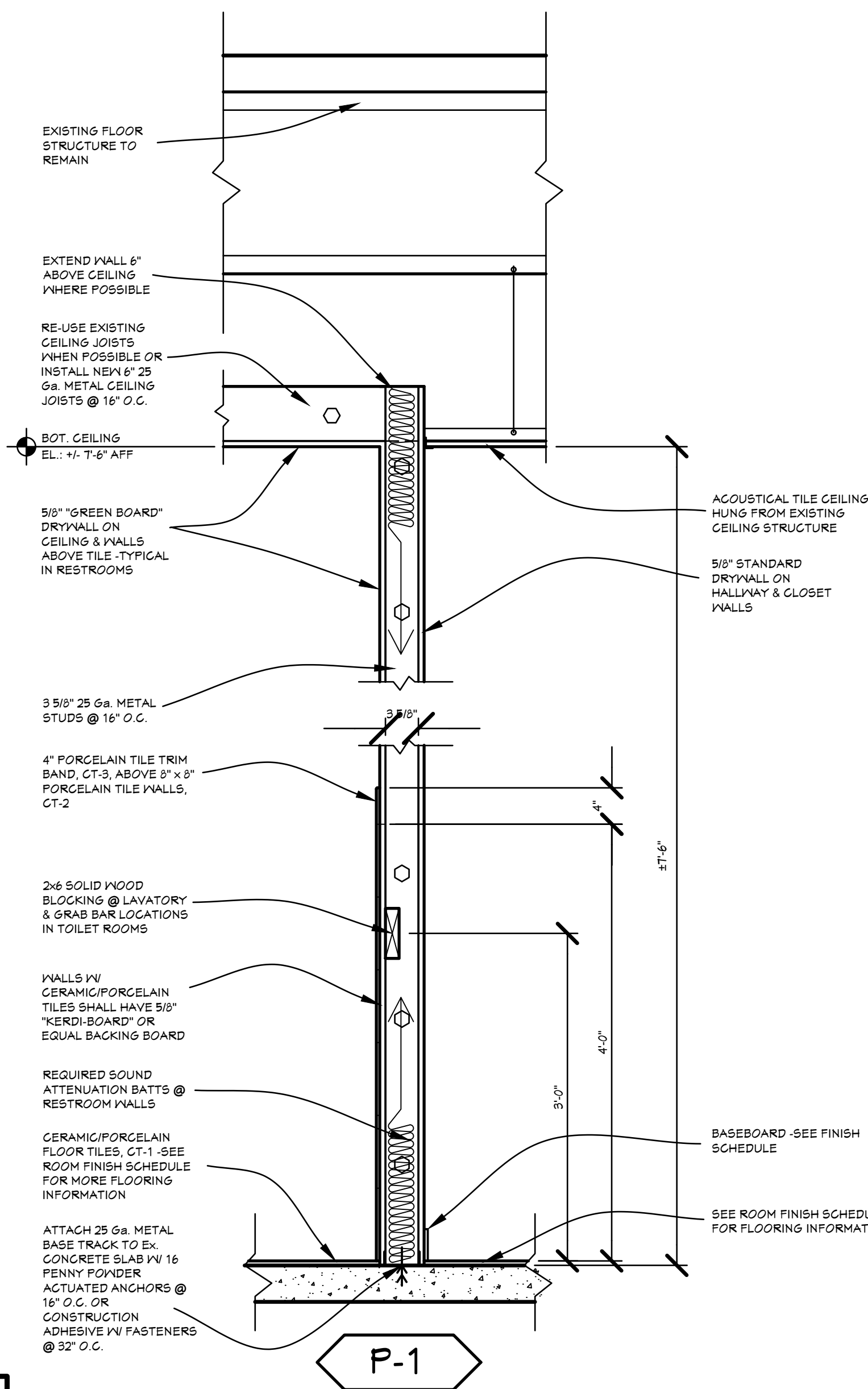

WALL DETAIL

SCALE: 1" = 1'-0"

ROOM FINISH SCHEDULE						
ROOM	FLOOR	BASE	WALL	CEILING	REMOVE	
BASEMENT MAIN HALLWAY						
NEW CLOSET						
WOMEN'S RESTROOM						CPT
MEN'S RESTROOM						C.T.

FINISH LEGEND			
MARK	DESCRIPTION	MANUFACTURER	NOTES
ACT-1	2x2 SUSPENDED ACOUSTICAL CEILING	ARMSTRONG TEXTURED OR EQUAL W/ MEDIUM WEIGHT GRID	10
BB-1	5/8" THICK BACKER BOARD FOR TILED WALLS	KERDI BOARD BY SCHLUTER OR EQUAL	
CPT-1	CARPET SHALL MATCH EXISTING COMMERCIAL GRADE HIGH TRAFFIC	T.B.D.	4
CT-1	12x12 CERAMIC/PORCELAIN TILE FLOORING / RESTROOMS - GREY/IE COLOR	AMERICAN OLEAN OR COUNTY APPROVED EQUAL	2, 7, 8, 9
CT-2	8x8 CERAMIC/PORCELAIN TILE WALLS / RESTROOMS - GREY/IE COLOR	AMERICAN OLEAN OR COUNTY APPROVED EQUAL	5, 6, 7, 8, 9
CT-3	4x12 CERAMIC/PORCELAIN TILE DECORATIVE BAND W/ BULLNOSE TOP	AMERICAN OLEAN OR COUNTY APPROVED EQUAL	5, 6, 7, 8, 9
GB-1	5/8" THICK GYPSUM WALL BOARD	AMERICAN GYPSUM OR EQUAL	
GB-2	5/8" THICK GYPSUM "GREEN" BOARD -JNET LOCATIONS	AMERICAN GYPSUM OR EQUAL	
PNT-1	PAINT - TWO COATS LATEX OVER PRIMER -EGG SHELL -COLOR T.B.D.	BENJAMIN MOORE OR EQUAL	
PNT-2	PAINT - TWO COATS ENAMEL OVER PRIMER -EGG SHELL -COLOR T.B.D.	BENJAMIN MOORE OR EQUAL	
RB-1	4" HIGH, BLACK STRAIGHT RUBBER BASE TRIM	PARKETTER RUBBER WALL BASE	3, 4
TU-1	TILE UNDERLAYMENT FOR THINSET FLOOR ON CONCRETE	DITRA MATERIAL BY SCHLUTER	

NOTES:

- ALL FINISHES TO BE SELECTED BY G.C. AND VERIFIED W/ OWNER PRIOR TO CONSTRUCTION.
- FLOORING SHALL MEET SLIP RESISTANCE REQUIREMENTS PER ANSI A131.
- PROVIDE PRE-MOLDED CORNERS.
- MAXIMUM FLAME SPREAD RATING SHALL BE 25/CLASS II
- 4'-0" HIGH -SEE INTERIOR BATHROOM ELEVATIONS
- ADHESIVE FOR WALL TILE SHALL HAVE MASTIC OVER "KERDI" BOARD
- ADHESIVE FOR FLOOR TILING SHALL BE THIN-SET OVER "DITRA" MEMBRANE
- GROUT FOR TILING SHALL BE APPROPRIATE FOR USE, I.E. "NET" LOCATIONS, HIGH TRAFFIC, WALL COLOR, ETC.
- CERAMIC TILE MATERIAL -COST OF \$10-\$12 PER SQUARE FOOT + INSTALLATION.
- CEILING TILE MATERIAL -COST OF \$2 TO \$2.50 PER SQUARE FOOT + GRID + INSTALLATION.

PLUMBING FIXTURE COUNT						
	FIXT.	QTY.	D.F.U.	QTY. D.F.U.	SUPPLY FIX. U.	QTY. S.F.U.
EXISTING FIXTURES	LAV.	5	2	10	2	10
	TANK W.C.	5	4	20	3	15
	URINAL	1	3	3	5	5
	FLOOR DRAINS	2	3	6	0.0	0.0
SUB TOTAL				39	100 D.F.U. MAX. 4"Ø PIPE	39 W.S.F.U. MAX. 1"Ø Cu. PIPE
NEW FIXTURES	W.C.	1	4	4	3	3
	FLOOR DRAIN	1	3	3	0.0	0.0
SUB TOTAL				7	100 D.F.U. MAX. 4"Ø PIPE	33 + PIPE
BREAKROOM SINK REMOVED				-3		-3
TOTAL				46	100 D.F.U. MAX. 4"Ø PIPE	39 W.S.F.U. MAX. 1"Ø Cu. PIPE

PLUMBING FIXTURE SCHEDULE			
KEY	DESCRIPTION	MANUFACTURER / MODEL	NOTES
F.D.	EXISTING FLOOR DRAIN W/ NEW SQUARE GRILL	EXISTING W/ NEW SQUARE GRILL BY "ZURN" OR EQUAL	
FD-1	FLOOR DRAIN - COMPLETE DRAIN W/ PIPING, HUB, STRAINER, ETC. -CONCRETE SLAB INSTALLATION	ZURN RZ4155 6"Ø STRAINER W/ CHROME PLATED SQUARE TOPPED GRILLE OR EQUAL	
LV-1	NEW ADA COMPLIANT QUARTZ COUNTER MOUNTED LAVATORY & A.D.A. COMPLIANT FAUCET	KOHLER K-2892-0 SINK W/ MOEN B414 F12BN FAUCET	1, 2
UR-1	WALL-MOUNTED PORCELAIN URINAL W/ RIM @ 11" ABOVE THE FINISHED FLOOR PER A.D.A.	KOHLER FRESHMAN K-4491-ET-0 W/ KOHLER K-76319-0P MANUAL FLUSH VALVE W/ 3/4"Ø INLET SIZE	
W.C-1	2 PIECE TANK ELONGATED BOWL TOILET & CONTROLS -1.1/1.6 GPF -PROVIDE HEAVY DUTY OPEN ANTIMICROBIAL SEAT	KOHLER CHARRON K-31624-0 COMFORT HEIGHT W/ ANTI-MICROBIAL SEAT	1

NOTES:

- ALL PLUMBING FIXTURES & CONTROLS SHALL BE A.D.A. COMPLIANT.
- PROVIDE NEW FAUCET W/ THERMOSTATIC CONTROL -SET MAX. TEMPERATURE AT 110° F.

R. A. VanDerHeyden, Architect

410 East Main Street Genoa, Illinois 60135
(815) 784 - 4833 * ravarchitect@aigoo.com
COPYRIGHT 2023 - ALL RIGHTS RESERVED

RESTROOM REMODELING OF
DEKALB COUNTY ADMIN. BUILDING

110 E. Sycamore Street, Sycamore IL 60178
Contact: Mr. Derek Hilland 815-784-7188

SEALED:
PRELIMINARY: 4-28-2023
PRELIMINARY: 10-19-2023
CHECK SET: 11-1-2023
PERMIT ISSUE:
LATEST REVISION:

DRAWN BY: RENE
SCALE: AS SHOWN

SHEET
A4.1
OF
6