

EXISTING PARTIAL BASEMENT REFLECTED CEILING & ELECTRICAL PLAN

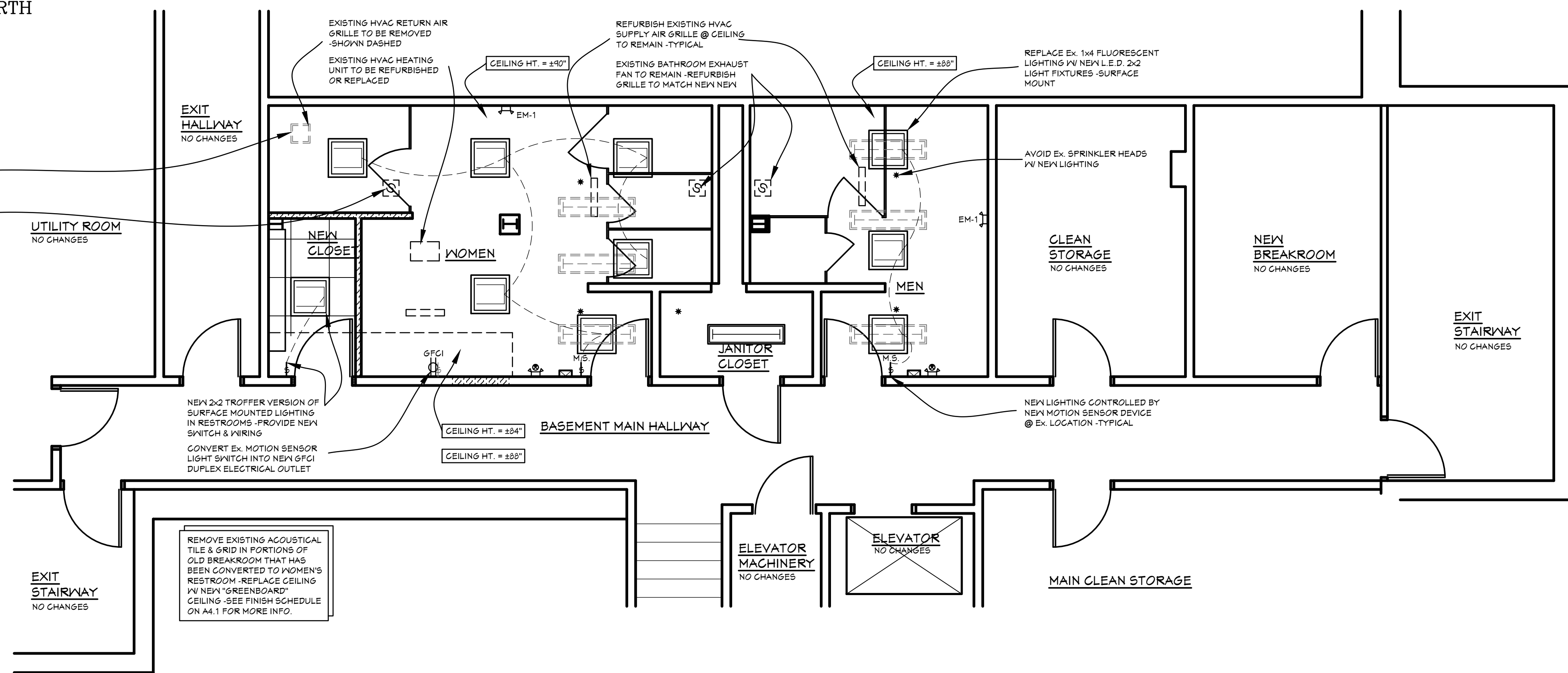

PROPOSED PARTIAL BASEMENT REFLECTED CEILING & ELECTRICAL PLAN

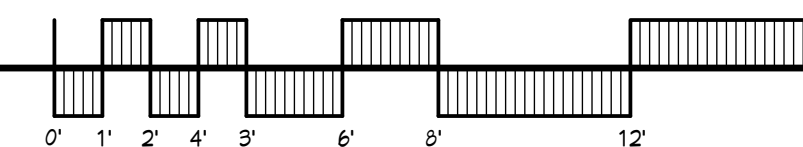
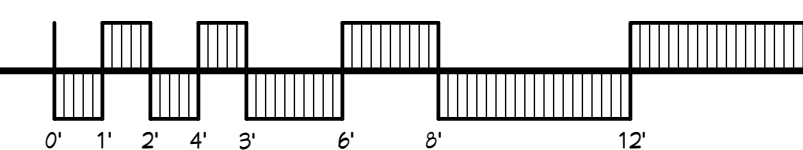

ELECTRIC FIXTURE SCHEDULE					
TYPE	SYMBOL	MANUFACTURER/DESCRIPTION	CATALOG #	LAMPS	NOTES
EF-1	[Symbol]	EXISTING CONSTANT BATHROOM EXHAUST FAN - O.G. TO VERIFY 20 CFM MINIMUM FAN SPEED	EXISTING	NONE	
EM-1	[Symbol]	LITHONIA PLASTIC L.E.D. DUAL HEAD EMERGENCY LIGHTING W/ BATTERY BACK-UP	EU2G	INCLUDED	1, 2, 3
EM-2	[Symbol]	LITHONIA L.E.D. EXIT SIGN W/ DUAL HEAD EMERGENCY LIGHTING W/ BATTERY BACK-UP OR EQUAL	LHGM LED R	INCLUDED	1, 2, 3
LF-1	[Symbol]	LITHONIA 2'x2' L.E.D. SURFACE MOUNTED LIGHT OR EQUAL	GFANL2X233LMBW4120	INCLUDED	
LF-2	[Symbol]	EXISTING 1x4 T-8 SURFACE MOUNTED LIGHT FIXTURE TO BE CONVERTED TO L.E.D.	EXISTING	TO BE DETERMINED	
ST-1	[Symbol]	EXISTING STROBE TIED TO FIRE ALARM SYSTEM - NOT IN THIS SCOPE OF WORK	EXISTING		
EX OR N.	[Symbol]	110 VOLT DUPLEX OUTLET	TO BE DETERMINED	TO BE DETERMINED	
EX OR N.	[Symbol]	MOTION ACTIVATED LIGHT SWITCH	TO BE DETERMINED	TO BE DETERMINED	

NOTES:
 1. ADDITIONAL EMERGENCY AND EXIT LIGHTS MAY BE REQUIRED DUE TO FINAL WALL LAYOUT. VERIFY IN FIELD.
 2. PROVIDE ADDITIONAL MOUNTING AND REMOTE HEADS AS REQUIRED
 3. EMERGENCY LIGHTING SHALL BE ON SAME CIRCUIT AS ADJACENT LIGHTING.

R. A. VanDerHeyden, Architect
 410 East Main Street Genoa, Illinois 60135
 (815) 784 - 4833 * rvanarchitect@yahoo.com
 COPYRIGHT 2023 - ALL RIGHTS RESERVED

**RESTROOM REMODELING OF
 DEKALB COUNTY ADMIN. BUILDING**
 110 E. Sycamore Street, Sycamore IL 60178
 Contact: Mr. Derek Hilland 815-784-7188

SEALED:
 PRELIMINARY: 9-28-2023
 PRELIMINARY: 10-19-2023
 CHECK SET: 11-1-2023
 PERMIT ISSUE: 12-6-2023
 LATEST REVISION:

DRAWN BY: RENE
 SCALE: AS SHOWN

SHEET
E2.1
 OF
 6